

CORINTHIAN TRADE BOOTH PACKAGE

COMPANY: _____

STAND #: _____

PLEASE COMPLETE FORM AND FORWARD TO:

PH: (07) 3307 4441 **E:** gabby.vanhaeften@moreton.net.au

DUE DATE: Friday 5th July 2019

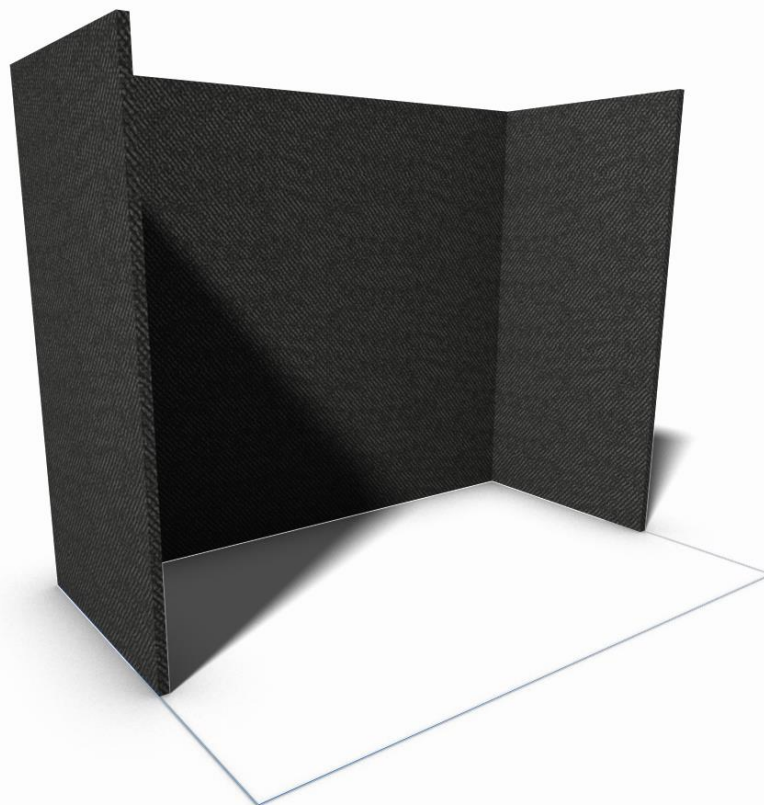

ADDITIONAL FLOORING OPTIONS

If you would like to discuss your flooring options, please contact your exhibitions coordinator.

CARPET TILE 1M² - \$POA

STANDARD COLOURS

PREMIUM COLOURS



CHARCOAL

JUPITER BLUE

RED

BLACK

COLOURS FOR DEMONSTRATIVE PURPOSES ONLY.

PROMO FLOOR TILE 1M² - \$POA



TIMBER

WHITE

BLACK

COLOURS FOR DEMONSTRATIVE PURPOSES ONLY.

IF A SPECIFIC LOCATION FOR POWER IS REQUIRED WITH RAISED FLOOR THIS MUST BE ADVISED PRIOR TO THE SHOW

INCLUSIVE IN YOUR TRADE BOOTH PACKAGE

SIZE	3.0m x 2.0m
WALLS	Coal velcro compatible fabric walls 2.4m high. Side walls will not extend the entire depth of stand. Side walls will be 1.2m length
SIGNAGE	NOT INCLUDED – Must be ordered through Moreton Hire
LIGHTING	NOT INCLUDED – Must be ordered through Moreton Hire
POWER	1x 4amp powerpoint
FLOORING	Venue Carpet

GREEN EXPO 2019

DUE DATE: 05/07/19

SIGNAGE ORDER FORM

COMPANY: _____

STAND #: _____

PLEASE COMPLETE FORM AND FORWARD TO:

PH: (07) 3307 4441 **E:** gabby.vanhaeften@moreton.net.au

DUE DATE: Friday 5th July 2019

1. SIGNAGE OPTIONS

OUR MOST POPULAR SIGNAGE OPTIONS ARE LISTED BELOW, MORE OPTIONS AVAILABLE UPON REQUEST

DESCRIPTION	OPTION / SIZE (W)	QTY	PRICE	TOTAL
SIGN FOR BACK WALL WITH COMPANY NAME OR LOGO	1800mm X 200mm		\$150.00 (EACH)	
GRAPHIC WALL PANEL - CORINTHIAN	1000mm X 2400mm		\$350.00 (EACH)	
FABRIC TENSION BANNER & FRAME – APPROX 3m	On Application		\$1600.00 (EACH)	
CURVED COUNTER SIGN ONLY - SMALL	1524mm X 874mm		\$220.00 (EACH)	
CURVED COUNTER SIGN ONLY - LARGE	2174mm X 874mm		\$310.00 (EACH)	
MODE CUPBOARD/COUNTER SIGN ONLY	1130mm X 879mm		\$162.00 (EACH)	
WOULD YOU LIKE TO KEEP THE SIGNAGE AT THE CONCLUSION OF THE SHOW?			(Selection Mandatory)	
YES	<input type="checkbox"/>	WRAP & PACKAGING FEE	\$50.00 (TOTAL)	
NO	<input type="checkbox"/>	DISPOSAL FEE	\$25.00 (TOTAL)	
SUB PAGE TOTAL:				



2. FILE REQUIREMENTS FOR DIGITAL PRINTING

ARTWORK SUBMISSION DEADLINE: 05/07/19 ARTWORK SUBMITTED AFTER THIS DATE WILL INCUR A 20% LATE FEE

FILE SUPPORT: HI RES PDF'S OR EPS. FILES ARE PREFERRED **RESOLUTION:** 120DPI - 200DPI @ OUTPUT SIZE (FULL SIZE)

PLEASE SEND ALL FILES TO: gabby.vanhaeften@moreton.net.au OR <https://moretonhire.wetransfer.com>

GREEN EXPO 2019

DUE DATE: 05/07/19

ADDITIONAL LIGHTING & POWER ORDER FORM

COMPANY: _____

STAND #: _____

PLEASE COMPLETE FORM AND FORWARD TO:

PH: (07) 3307 4441 **E:** gabby.vanhaeften@moreton.net.au

DUE DATE: Friday 5th July 2019

1. AVAILABLE PRODUCTS

PLEASE INDICATE BELOW THE PRODUCTS THAT YOU WISH TO ORDER FOR YOUR TRADE BOOTH LIGHTING & POWER REQUIREMENTS.

DESCRIPTION	PRODUCT CODE	QTY	PRICE	TOTAL
LIGHTING				
2 x 150w SPOTLIGHTS TRACK MOUNTED	LIGTC/LIGSC		\$189.00	
2 x 150w SPOTLIGHTS ON ART ARM	LIGAPA/LIGSC		\$189.00	
ADDITIONAL SPOLIGHT FOR EXISING TRACK	LIGSC		\$92.00	
300w SPOTLIGHT ON ARM	LIGS300A		\$137.00	
150w VARIO SPOTLIGHT ON ARM	LIGPF150		\$98.00	
POWER				
4amp POWER POINT (240v / 1000w)	POWPS4		\$106.00	
10amp POWER POINT (240v / 2400w)	POWPS10		\$129.00	
15amp POWER POINT (240v / 3600w)	POWPS15		\$160.00	
20amp POWER POINT (240v / 4800w)	POWPS20		\$180.00	
3 PHASE POWER FEED 32AMP	POWF3P32		\$396.00	
POWER FEED & SWITCHBOARD (6 x 240V)	SWI3P6C		\$938.00	
4 POINT POWER BOARD inc test and tag	POWES		\$25.00	
POWER CONNECTION FEE (\$50) (POWCF)				\$50
FURTHER PRODUCTS AVAILABLE UPON REQUEST			SUB PAGE TOTAL:	

2. PREFERRED LIGHTING & POWER LOCATION

PLEASE INDICATE YOUR PREFERRED LIGHTING & POWER LOCATION.

A	B	C
D	E	F
G	H	I

FRONT OF BOOTH

ADDITIONAL LIGHTING			ADDITIONAL POWER		
A <input type="checkbox"/>	B <input type="checkbox"/>	C <input type="checkbox"/>	A <input type="checkbox"/>	B <input type="checkbox"/>	C <input type="checkbox"/>
D <input type="checkbox"/>	E <input type="checkbox"/>	F <input type="checkbox"/>	D <input type="checkbox"/>	E <input type="checkbox"/>	F <input type="checkbox"/>
G <input type="checkbox"/>	H <input type="checkbox"/>	I <input type="checkbox"/>	G <input type="checkbox"/>	H <input type="checkbox"/>	I <input type="checkbox"/>

PLEASE INDICATE PREFERRED LOCATION FOR ALL ITEMS ORDERED.
IF NOT ADVISED ALL ITEMS WILL BE PLACED IN **SECTION A** ALONG THE WALL.

AUDIO VISUAL ORDER FORM

COMPANY: _____

STAND #: _____

PLEASE COMPLETE FORM AND FORWARD TO:

PH: (07) 3307 4441 **E:** gabby.vanhaeften@moreton.net.au

DUE DATE: Friday 5th July 2019

1. AVAILABLE PRODUCTS

PLEASE INDICATE BELOW THE PRODUCTS THAT YOU WISH TO ORDER FOR YOUR TRADE BOOTH AUDIO VISUAL REQUIREMENTS.

PLEASE NOTE: WALL MOUNTING BRACKETS AND SCREEN STANDS CAN ONLY BE SELECTED WITH THE HIRE OF A SCREEN BELOW.

DESCRIPTION	PRODUCT CODE	QTY	PRICE	TOTAL
LCD SCREENS & STANDS – BRACKETS AND STANDS CAN ONLY BE HIRED WITH MORETON HIRE SCREENS				
32" (81cm) LCD SCREEN (TABLE TOP STAND INCLUDED)	TVKIT32		\$500.00	
40 - 42" (106cm) LCD SCREEN (TABLE TOP STAND)	TVKIT42		\$674.00	
46" (177cm) LCD TOUCH SCREEN	TVKIT46TS		\$1300.00	
55" (140m) LCD SCREEN (TABLE TOP STAND INCLUDED)	TVKIT55		\$966.00	
60" (152cm) LCD SCREEN (TABLE TOP STAND INCLUDED)	TVKIT60		\$1,113.00	
1.8m SCREEN STAND (INC SHELF)	STAPL		\$205.00	
WALL MOUNTING BRACKET	XHSCRWB		\$115.00	
DVD PLAYER	XHSCRDVD		\$30.00	
COMPUTERS				
15" LAPTOP	XHLAP15		\$263.50	
21.5" DESKTOP iMAC (i3)	XPMACP21.5		\$579.70	
27" DESKTOP iMAC (i3)	XHMAC27		\$737.80	
IPAD 16GB WiFi * Data pack additional fee	XHIPAD		\$274.00	
IPAD STAND	XHIRE		\$189.00	
FURTHER PRODUCTS AVAILABLE UPON REQUEST			SUB PAGE TOTAL:	

2. PREFERRED AUDIO VISUAL LOCATION

PLEASE INDICATE YOUR PREFERRED AUDIO VISUAL LOCATION, AND HEIGHT IF WALL MOUNTING SCREEN

A	B	C
D	E	F
G	H	I

FRONT OF BOOTH

LCD SCREENS & STANDS			COMPUTERS		
A <input type="checkbox"/>	B <input type="checkbox"/>	C <input type="checkbox"/>	A <input type="checkbox"/>	B <input type="checkbox"/>	C <input type="checkbox"/>
D <input type="checkbox"/>	E <input type="checkbox"/>	F <input type="checkbox"/>	D <input type="checkbox"/>	E <input type="checkbox"/>	F <input type="checkbox"/>
G <input type="checkbox"/>	H <input type="checkbox"/>	I <input type="checkbox"/>	G <input type="checkbox"/>	H <input type="checkbox"/>	I <input type="checkbox"/>

PLEASE INDICATE PREFERRED LOCATION FOR ALL ITEMS ORDERED.
IF NOT ADVISED ALL ITEMS WILL BE PLACED IN **SECTION B** ALONG THE WALL.

ON SITE CHARGES

COMPANY: _____

STAND #: _____

PLEASE COMPLETE FORM AND FORWARD TO:

PH: (07) 3307 4441 **E:** gabby.vanhaeften@moreton.net.au

DUE DATE: Friday 5th July 2019

1. ONSITE VARIATION FEES

DESCRIPTION	PRICE
BUILD CHANGES	
FASCIA REMOVAL OR INSTALLATION	\$50
SMALL BUILD CHANGE (I.E. WALL REMOVAL)	\$65
LARGE BUILD CHANGE (I.E, UNDERFLOOR ACCESS)	\$150
ELECTRICAL CHANGES	
ELECTRICAL RELOCATION OR REMOVAL (LIGHT/POWER)	\$50
ELECTRICAL LABOUR	\$65 P/H or part there of
SIGNAGE	
ADDITIONAL SIGNAGE	\$POA
ADDITIONAL CHARGES	
LATE FEE	\$50
CARTAGE	Minimum \$100

PLEASE NOTE THAT THE ABOVE WILL BE CHARGED FOR ANY ONSITE VARIATIONS. FASCIA REMOVAL AND ELECTRICAL RELOCATION WILL ONLY BE CHARGED ONSITE IF THIS HAS NOT BEEN COMMUNICATED TO MORETON HIRE PRIOR TO INSTALLATION.

2. SYMA AND EVOLVE WALLING DAMAGE FEE

IF DAMAGE IS CAUSED TO WALL PANEL(S) – EXHIBITORS WILL BE CHARGED FOR THE REPLACEMENT COST. THE CHARGE WILL BE **\$150 + GST** PER EACH DAMAGED PANEL. PLEASE NOTE **DAMAGE WAIVER DOES NOT** COVER THIS SITUATION. REFER TO THE TABLE BELOW WHICH OUTLINES WHAT MATERIALS CAN BE USED ON OUR SYMA & EVOLVE WALLING SYSTEM. PLEASE FOLLOW THE BELOW TO AVOID THE **\$150 + GST REPLACEMENT COST**.

IMPORTANT NOTICE REGARDING ADHERING OF SIGNAGE & DISPLAY MATERIALS TO LAMINATED WALL PANELS.

To ensure hire stock is not damaged – please **DO NOT** adhere stickers or tape to booth laminated wall panels.

OK TO USE on face of wall panel;

- Blu Tac
- 3m removable picture hanging strips

DO NOT USE

- Velcro tape / double sided tape

Under no circumstances should exhibitors nail or screw any article or display item to the booth wall(s).

The panels are not solid and therefore non-weight bearing; doing so will cause damage.

PAYMENT ORDER FORM

COMPANY: _____

STAND #: _____

PLEASE COMPLETE FORM AND FORWARD TO:

PH: (07) 3307 4441 **E:** gabby.vanhaefthen@moreton.net.au

DUE DATE: Friday 5th July 2019

1. CONTACT DETAILS

PLEASE COMPLETE YOUR CONTACT DETAILS BELOW.

NAME _____	COMPANY _____
ADDRESS _____	PHONE _____
_____	EMAIL _____
_____	STAND N° _____

2. ORDER TOTAL

PLEASE COMPLETE THE BELOW TOTALS SHOWN IF APPLICABLE.
PLEASE NOTE DAMAGE WAIVER, CARTAGE, AND GST ARE MANDATORY.
CARTAGE NOT APPLICABLE FOR ADDITIONAL POWER AND LIGHTING ORDERS.

FORM NAME	SUB PAGE TOTALS
SIGNAGE ORDER FORM	
ADDITIONAL LIGHTING & POWER ORDER FORM	
AUDIO VISUAL ORDER FORM	
FURNITURE ORDER FORM	
SUB TOTAL:	
7.5% DAMAGE WAIVER OF SUB TOTAL	
2.5% ADMINISTRATION FEE OF SUB TOTAL	
32% CARTAGE OF SUB TOTAL (MINIMUM \$120)	
ADD 20% LATE FEE IF APPLICABLE	
10% GST	
TOTAL:	

PAYMENT

**IF YOU WOULD LIKE AN ITEMISED INVOICE PRIOR TO PAYMENT PLEASE EMAIL
GABBY.VANHAEFTHEN@MORETON.NET.AU**

**ONLINE PAYMENT CAN BE MADE BY FOLLOWING <https://www.payway.com.au/core/MakePaymentView>
TO MAKE PAYMENT OVER THE PHONE, PLEASE CONTACT GABBY VAN HAEFTEN ON 07 3307 4441**

3. TERMS & CONDITIONS (SEE WWW.MORETON.NET.AU FOR FULL T&C'S)

NO ORDERS WILL BE INSTALLED UNTIL PAYMENT IS RECEIVED & PROCESSED.

ORDERS PLACED AFTER THE FORM DUE DATE ARE SUBJECT TO AN ADDITIONAL 20% LATE DELIVERY FEE. ALL GOODS DELIVERED, THEN CANCELLED WILL BE CHARGED AT FULL RATE. CHANGES ON SITE TO LOCATION OF PLACEMENT WILL INCUR AN ADDITIONAL LABOUR CHARGE. ALL PRICES SHOWN ARE EXCLUSIVE OF GST.

GREEN EXPO 2019

DUE DATE: 05/07/19